

EDGE

THROUGH BODY PORCELAIN FLOOR & WALL TILE

floridatile

EDGE

shown on front: **2536E05B1 12x24** Carbon natural

The Edge collection from Florida Tile fuses the look of stone and cement into an extraordinarily resistant product, able to tolerate the most demanding applications. Contemporary in concept, Edge is produced using proprietary Dual Tech technology to obtain extremely durable through body porcelain floor and wall tile. Edge coordinates well with our popular Time 2.0 line and is well suited for projects of the heaviest commercial traffic such as airports and shopping malls.

Rectified field tiles are available in a variety of sizes and finishes: 24x24 Natural; 12x24 Natural, Polished, and Touch; 3.75x12

Natural and Polished. All field tile, bullnose, and mosaics are available in five colors: Snow, Cream, Silver, Taupe, and Carbon. The three finishes: Natural, Polished, and Touch (a slightly honed texture), make this line extremely versatile for interior or exterior applications.

Edge through body porcelain floor and wall tile is appropriate for residential and commercial wall, countertop, backsplash, and most floor applications. It is GREENGUARD® and Porcelain Tile certified and the natural finish meets DCOF AcuTest® requirements to be installed in wet areas.

below: **2566E01B1 24x24** Snow natural



SNOW



2513E01B1 3.75x12
Snow natural

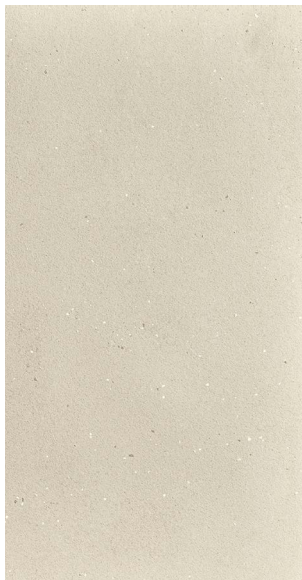

2536E01B1 12x24
Snow natural



2566E01B1 24x24
Snow natural

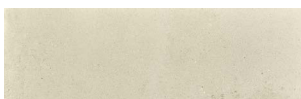

2513E0161 3.75x12
Snow polished



2536E0161 12x24
Snow polished



2536E01T1 12x24
Snow touch



2533E01/M122
Snow Mosaic natural (36 pc)

CREAM

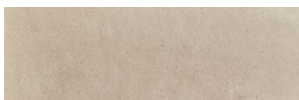

2513E023B1 3.75x12
Cream natural



2536E02B1 12x24
Cream natural



2566E02B1 24x24
Cream natural

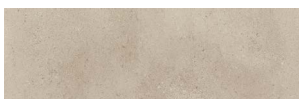

2513E0261 3.75x12
Cream polished



2536E0261 12x24
Cream polished



2536E02T1 12x24
Cream touch

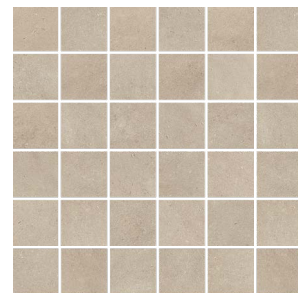

2533E02/M122
Cream Mosaic natural (36 pc)

SILVER

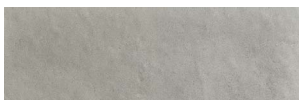

2513E03B1 3.75x12
Silver natural



2536E03B1 12x24
Silver natural

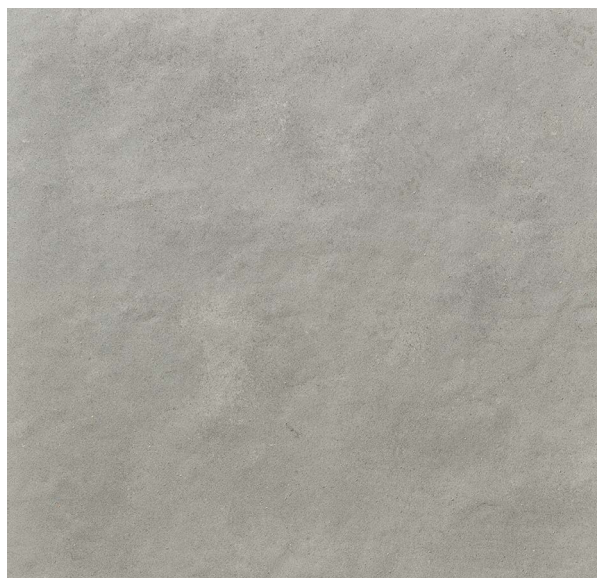

2566E03B1 24x24
Silver natural

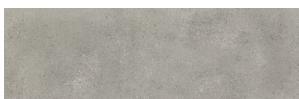

2513E0361 3.75x12
Silver polished



2536E0361 12x24
Silver polished



2536E03T1 12x24
Silver touch

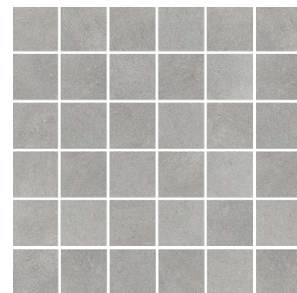

2533E03/M122
Silver Mosaic natural (36 pc)

TAUPE

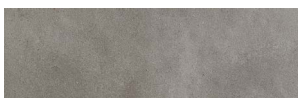

2513E04B1 3.75x12
Taupe natural



2536E04B1 12x24
Taupe natural



2566E04B1 24x24
Taupe natural

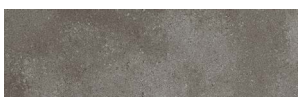

2513E0461 3.75x12
Taupe polished



2536E0461 12x24
Taupe polished



2536E04T1 12x24
Taupe touch

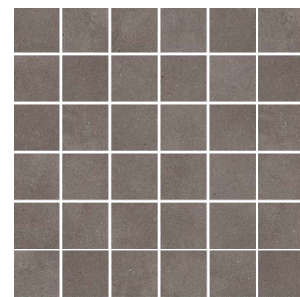

2533E04/M122
Taupe Mosaic natural (36 pc)

CARBON

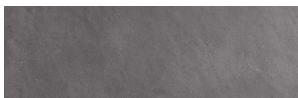

2513E05B1 3.75x12
Carbon natural



2536E05B1 12x24
Carbon natural



2566E05B1 24x24
Carbon natural

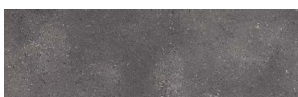

2513E0561 3.75x12
Carbon polished



2536E0561 12x24
Carbon polished



2536E05T1 12x24
Carbon touch

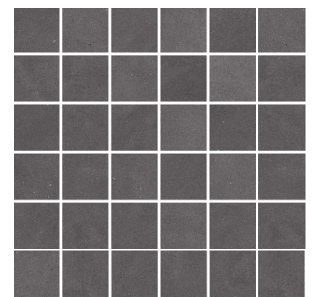

2533E05/M122
Carbon Mosaic natural (36 pc)

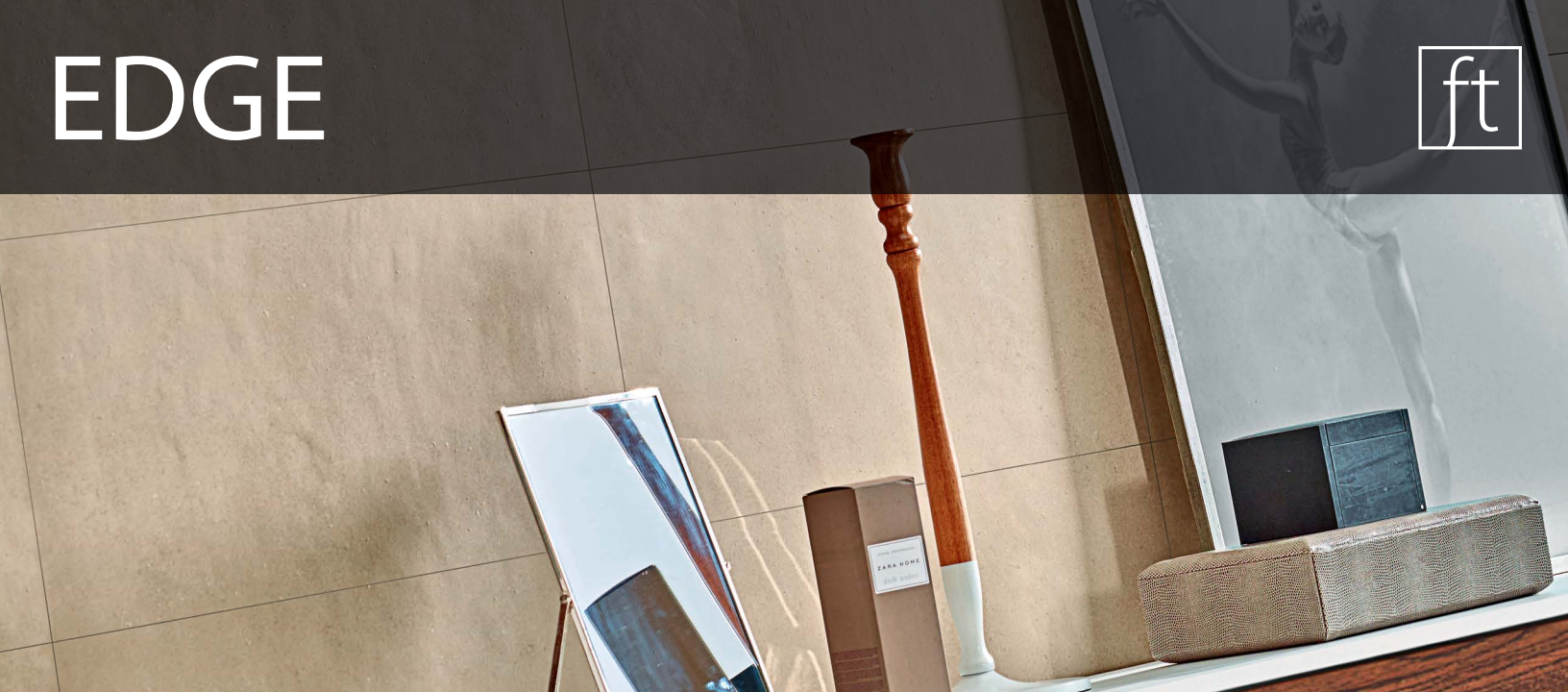

above: **2536E02B1 12x24** Cream natural

Porcelain Technical Data Properties (Floor)	ASTM®	ANSI®	Results ¹
DCOF AcuTest®²	A137.1	≥ 0.42	Pass (natural only)
Surface Hardness	Mohs Scale	N/A	7 Mohs
Break Strength	C-648	≥ 250 lbf.	≥ 449 lbf. avg.
Water Absorption	C-373	≤ 0.5%	≤ 0.5% ³
Intended Use⁴	N/A	N/A	Residential Light Commercial Heavy Commercial

¹ Values are offered in good faith as being accurate and typical of normal production. Due to the natural variation of raw materials and manufacturing processes, the values of the purchased product for any particular installation may vary.

² ANSI® A137.1 standard, ceramic tiles selected for level interior spaces expected to be walked upon when wet must have a minimum wet DCOF AcuTest® value of 0.42.

³ Average production value.

⁴ Please visit www.floridatile.com/intended-use for further details.

Typical Uses

Edge through body porcelain floor and wall tile is appropriate for residential and commercial wall, countertop, backsplash, and most floor applications.

Notice: Not all flooring products are suitable for wet areas, specialized applications, or commercial use. Please refer to the American National Standard Specifications for Ceramic Tile (ANSI® A137.1) for ceramic, stone, and glass installation for specific usage and installation information.

This Florida Tile product will contribute to USGBC LEED® points and the ANSI® approved NAHB® Green Building Points.

Field Tile Nominal Size (in) ¹	Metric (cm)	Pcs./Sq Ft ²	Thickness ³	Edge
3.75x12	9.5x30	3.26	10.5mm (natural) 10mm (polished)	Rectified
12x24	30x60	.5	10.5mm (natural) 10.5mm (touch) 10mm (polished)	Rectified
24x24	60x60	.25	10.5mm (natural)	Rectified

¹ These values may vary from lot to lot.

² These values are based on actual sizes including the grout joint.

³ May not apply to textured surfaces or tiles with uneven back patterns such as mesh mounted mosaics.

Trim	Shape	SKU	Nominal Size (in) ¹	Metric (cm)
Bullnose (natural & polished only)		P43N9	3x24	7.5x60

¹ These values may vary from lot to lot.

Color Variation

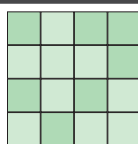

V2 Slight Variation

Clearly distinguishable differences in texture and/or pattern with similar colors.

Color, texture, and finish variations may occur due to the nature of the product.

Color reproductions in this printed piece may vary from actual tile colors.
Final selection should be made from actual tile samples.

